

AREA = 0.54 ACRES

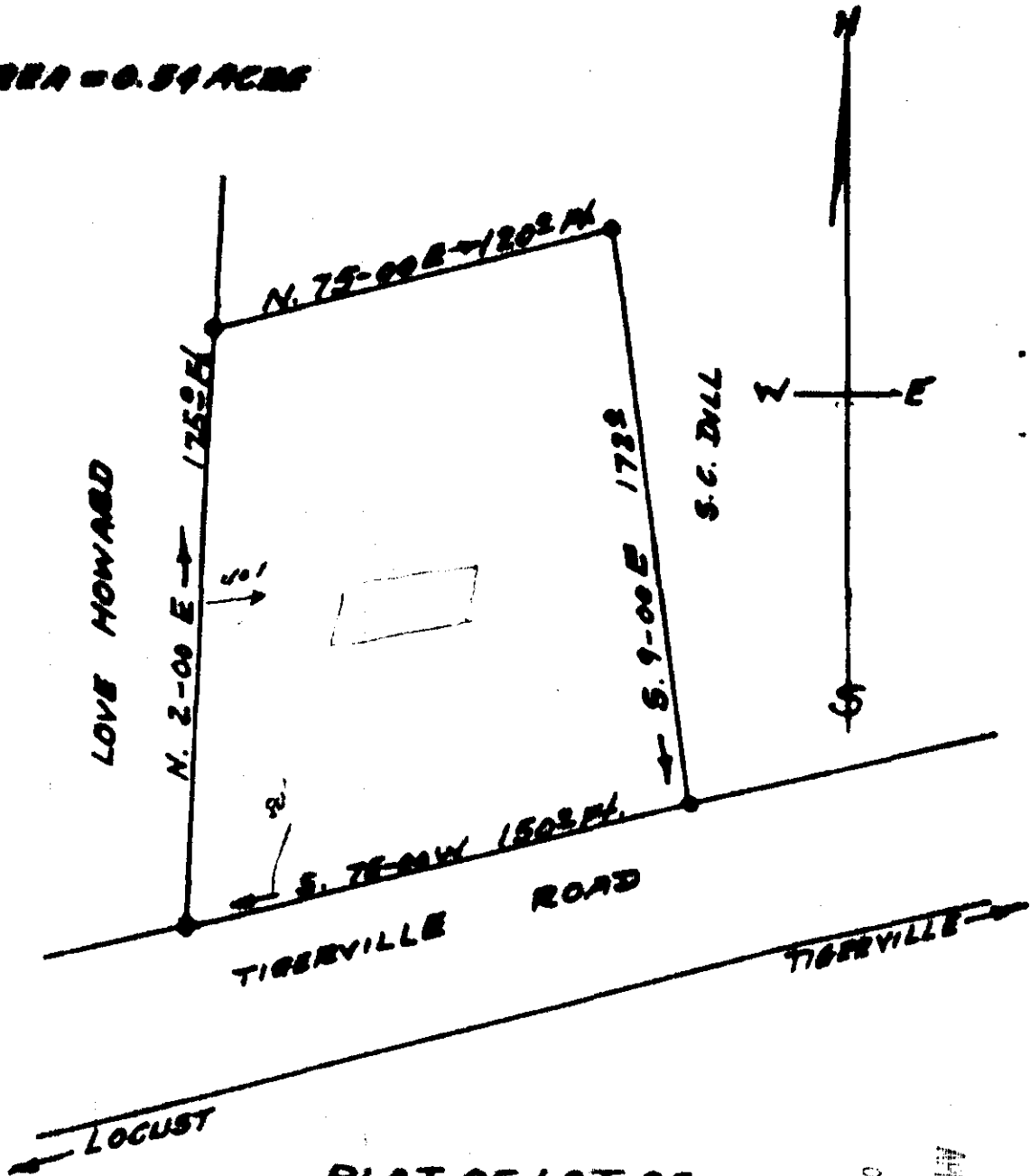

PLAT OF LOT OF
S. C. DILL

SOLD TO
JERRY K. DILL
ONEAL TWP. GREENVILLE CO.
SOUTH CAROLINA
APRIL 9, 1964

FILED
APR 20 2 59 PM 1964
GREENVILLE CO. S. C.

SURVEY BY
Jerry F. Dill
Reg. C. E. & L. S. No 104
1555-107

APR 28 1964
31543

SCALE 1" = 50'
50' Post-IN

30543 Filed This 28 day of April 1964
And Recorded in Vol. 355 Page 107 at 2:35 P.M.
Addie Sansword
Register Mesne Conveyance Greenville County, S. C.